

Project Construction Step 1 September 2009 - April 2010

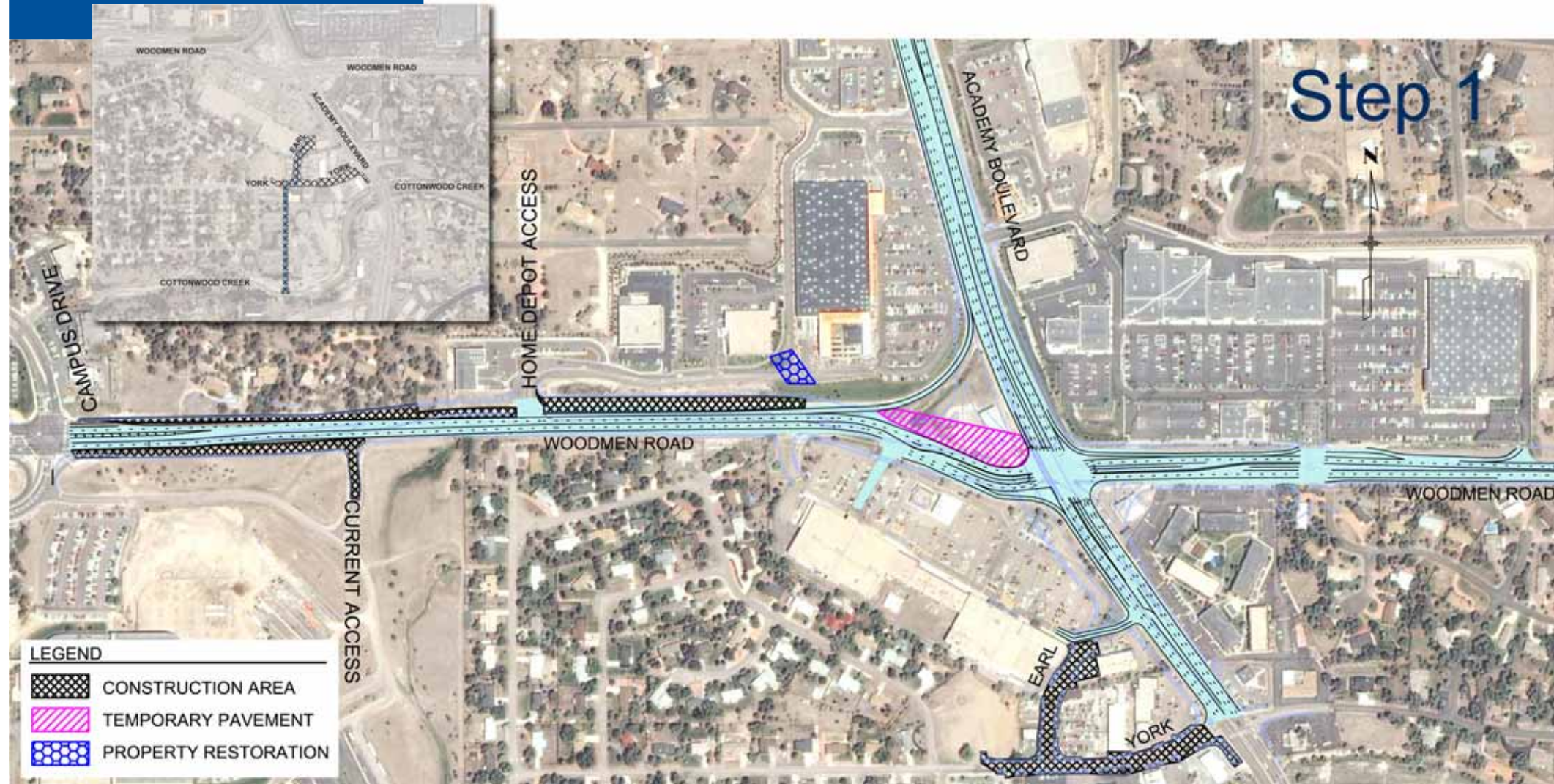

Traffic and temporary alignments:

- Traffic will remain on existing Woodmen Road between Campus Drive and Hobby Lobby while roadway is widened on north and south sides.

Key activities:

- Realign 30-inch sanitary sewer at Cottonwood Creek
- Install 66-inch storm drain pipe and construct outfall structure beginning at Cottonwood Creek
- Relocate existing utilities (throughout project area)
- Excavate and move material from north side to south side of Woodmen between Campus Drive to Current access entrance. Remove median concrete
- Grade and pave the anticipated temporary alignment through former Shell station area
- Install portion of 42-inch water line under anticipated Woodmen Road temporary alignment
- Construct retaining wall at Wag 'n Wash/Home Depot entrance
- Construct concrete fence at Bell Drive
- Construct Olga Willson Way and Wildwood cul de sac
- Construct retaining wall on Woodmen Road east of Academy Boulevard
- Install storm drain on Prince Drive
- Reconstruct detention pond on Current property